

PSEA & You

PSEA Chairperson's Corner

For over 92 years PG&E employees and retirees have enjoyed the many opportunities PSEA has provided. Our association is special because of the dedicated volunteers and PSEA employees who pull together to serve our members. Our organization provides numerous local activities to be enjoyed by the entire family. A family escape to one of the seven camps managed by PSEA is a great way to relax and enjoy a long tradition shared by thousands of our members. The system-wide Board of Trustees Athletic Tournaments afford great interaction among our members through fun recreational events like golf, softball, volleyball and bowling. PSEA also continues to sponsor events at Great America and Discovery Kingdom, fantastic opportunities for everyone from grandparents to small children to have fun together. PSEA is your employee association; take another look at



Neil Stockton
Chairman, PSEA Board of Trustees

what we have to offer. Encourage the PG&E family spirit, stay involved, and above all, enjoy your summer with PSEA!

Summer 2009 Active & Associate Members

PSEA SOFTBALL RETURNS!

After a very extended off-season the PSEA Softball Tournament will be held August 29th and 30th at the Twin Creeks Sports Complex in Sunnyvale. Players must be a PSEA member, spouse or dependent and at least eighteen years old to play! Sign up cut off is August 3, 2009 so get your team entered early. For more information call Dena Marchini at 925-246-6266 or J'Net Hering at 408-725-2145

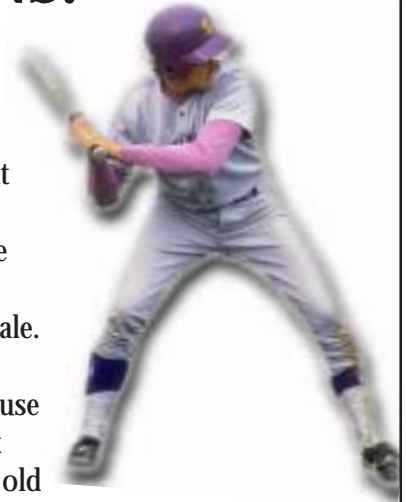

Dental & Vision Benefits for Associate members!

For the first time, our Delta Dental and VSP vision plans are now available to Associate Members! Associate Membership includes contractors, former PG&E employees, and family members.

2009 Enrollment Periods	Effective Dates
5/1 to 6/5/2009	7/1/2009
8/3 to 9/4/2009	10/1/2009
11/2 to 12/4/2009	1/1/2010

For further information, please review our website, PSEA.info or contact Rosar Ewers at (800) 272-7732, ext. 6289 or company number 8-246-6289.



YOUR CAMPS

Preparing for Summer starts in the Winter!

Looking to improve your PSEA camp experience, we have begun annual safety inspections of every single cabin at every camp! While overall the camps were found to be in good

condition, this was the opportunity for Chairman Stockton and President Chadbourne to see for themselves what improvements could be made to make the camps even better.

They looked for electrical, structural and plumbing problems in every PSEA cabin to make your next stay more safe, enjoyable and above all, memorable.



President Doug Chadbourne and Chairman of the Board Neil Stockton inspect a very chilly Camp DeSabra in February.

First come, first serve! Full week reservations will be taken for peak season (first Saturday of June until the last Saturday of August) with the exception of Camp Del Monte at which you can make partial reservations all Year.. Beginning May 1, 2009 we will begin accepting partial requests for all that is left during the season. Camp reservations for 2010 will be accepted on October 1, 2009... more details in our next issue!

Camp Pit Fisherman's Special!

The week of September 12 and September 19

If you would like to help with the opening or closing of camps, please consider helping with a Work Party. You may be asked to do some painting, deep cabin cleaning or raking. For a 3-day stay you will be asked to work 10 hours, a 5-day stay is 20 hours and a 7-day stay is 30 hours. You can split the hours with other workers you may bring with you. Your free stay is at the time you work. If you are interested, please contact Dena at (925) 246-6266.

Then & Now

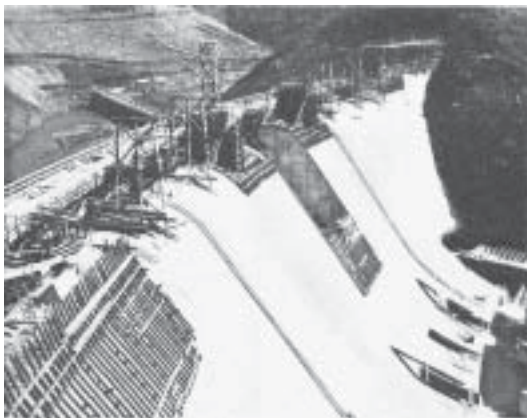

Many of you may know that PG&E is planning to begin construction this year of a new powerhouse below the Pit#3 Dam. Those of you who've visited Camp Shasta know that crossing the dam means you're almost there! On the left is the dam under construction in 1924 from the April 1925 Pacific Service Magazine and on the right is Pit #3 as it appears 84 years later.

Free MetLife Identity Theft Resolution Service

PSEA Members and Family, we know that you have many choices for your personal insurance needs. That's why MetLife Auto & Home® is proud to tell you...

Identity Theft Resolution Service is now provided to our auto and home policyholders in most states* – at no additional cost!

MetLife Auto & Home now provides its auto policyholders, personal, one-on-one assistance in the event they are victimized by identity theft. This service is provided at no additional cost.

Resolving identity theft can be a time-consuming and frustrating experience. If you ever suspect you are a victim of identity theft, this new resolution service will provide you with the help you need.

- **One-on-one personal support and guidance** from an identity resolution representative/specialist who will stay with you until your name and credit have been cleared.
- **Direct assistance** notifying credit bureaus, government agencies, and law enforcement.
- **A full year of active follow-up calls and status checks.**
- **Identification Recovery** to help replace critical papers, such as a driver's license, birth certificate, or social security card, in the event of a natural disaster or loss of personal documentation. This includes assistance needed due to a fire, loss while traveling anywhere in the world, theft, and any major weather-related catastrophe.

Make sure you're able to get the help you need, when it's needed most. Call MetLife Auto & Home today at **1 800 GET-MET 8 (1-800-438-6388)** or a free insurance consultation and quote.

*Not available in all states, nor to customers with all types of policy forms. Not available to customers in NC, nor in NH to auto customers. MetLife Auto & Home is a brand of Metropolitan Property and Casualty Insurance Company and its affiliates: Metropolitan Casualty Insurance Company, Metropolitan Direct Property and Casualty Insurance Company, Metropolitan General Insurance Company, Metropolitan Group Property and Casualty Insurance Company, and Metropolitan Lloyds Insurance Company of Texas, all with administrative home offices in Warwick, RI. Coverage, rates, and discounts are available in most states to those who qualify. L02086254[exp1210][xNC]



Active/Associate Members AD&D Coverage



AD&D insurance is simple, affordable and effective. PSEA is providing you with the opportunity to purchase Accidental Death & Dismemberment coverage. You choose the program that fits your needs.

COVERAGE - If you enroll, you (and your eligible family members if you enroll them under any Family Plan) are covered 24-hours a day, 365 days a year against covered accidents occurring on or off the job.

ELIGIBILITY - You are eligible to participate in the Plan if you are an Active or Associate member of PSEA. You may also elect coverage for your eligible Spouse and/or Dependent Child(ren).

FREE EXTRAS! - Every AD&D policy also includes Identity Theft and Travel Assistance, Severe Burn and Felonious Assault coverage. All FREE

For further information, please review our website, PSEA.info or contact Rosar Ewers at 1 (800) 272-7732, ext. 6289 or company number 8-246-6289.



PSEA GOLF

Board of Trustees Golf Tournament! Las Positas Golf Course

ADDRESS: 1 Clubhouse Drive Livermore, CA

DATE: Saturday, July 18, 2009

DEADLINE: July 8

TEE TIME: 10:00 am

FORMAT: Stroke Play

PRICE: \$70

INCLUDES: Green Fee, Cart and Tee Prizes

THIS EVENT IS OPEN TO ANY PSEA MEMBER!

Make Checks Payable To: PSEA GOLF CLUB

Mail to: PSEA Golf Club C/O PSEA 1390 Willow Pass Rd. Suite 240 Concord CA 94520

<u>Golf Course</u>	<u>City</u>	<u>Date</u>	<u>Day</u>	<u>Format</u>	<u>Director</u>
Micke Grove	Lodi	5/13	Wednesday		Jim Hoerntlein
Sierra Meadows	Oakhurst	5/16	Saturday		Larry Velasquez
Lone Tree	Antioch	5/26	Tuesday		Dan Fitzgerald
Stevinson Ranch	Merced	6/6	Saturday	North vs South	Larry Velasquez
Callippe Preserve	Pleasanton	6/17	Wednesday		Robin Lamont
Avila Beach	Avila	6/27	Saturday		Larry Velasquez
Monarch Dunes	Nipomo	6/28	Sunday		Larry Velasquez
Poppy Ridge	Livermore	7/6	Monday	Senior Two Person	Steve Oase
Shadow Lakes	Brentwood	7/15	Wednesday		Robin Lamont
Las Positas	Livermore	7/18	Saturday	Board of Trustees	PSEA Staff
Boundary Oak	Walnut Creek	7/25	Saturday		Dan Fitzgerald
Lake Chabot	Oakland	8/6	Thursday		Robin Lamont
Eagle Valley	Carson City	8/22	Saturday	Two Man/Four Man	Steve Oase
Eagle Valley	Carson City	8/23	Sunday	Two Man/Four Man	Steve Oase
Willow Park	Castro Valley	9/4	Friday		Robin Lamont
River Island	Porterville	9/19	Saturday		Larry Velasquez
Pine Mountain Lake	Groveland	9/27	Sunday	Club Championship	Steve Oase
Riverbend	Madera	10/10	Saturday		Larry Velasquez
Silverado North	Napa	10/16	Friday		Steve Oase
Rancho Canada - West	Monterey	11/1	Sunday		Steve Oase
Poppy Hills	Pebble Beach	11/2	Monday		Steve Oase
Brighton Crest	Friant	11/7	Saturday		Larry Velasquez
Silverado South	Napa	11/20	Friday		Steve Oase

If you haven't joined the PSEA Golf Club yet, just download an application from PSEA.INFO, click on Get Golf and then Membership Application or call Steve Oase 925-246-6264



SAN FRANCISCO GIANTS TICKETS

<u>SECTION</u>	<u>DESCRIPTION</u>	<u>PRICE</u>
View Res.	Saturday June 13 Oakland A's 7:05pm	SOLD OUT
View Res.	Saturday July 11 San Diego 6:05pm	\$23.00
View Res.	Saturday August 1 Philadelphia 6:05pm	\$23.00
View Res.	Saturday August 29 Colorado 6:05pm	\$23.00
View Res.	Saturday September 12 LA Dodgers 6:05pm	SOLD OUT
View Res.	Saturday Sept. 26 Chicago Cubs 6:05pm	\$23.00

Name _____

Address _____

Day Time Phone _____ Last 4 Digits of SSN # _____

Quantity	Date and Team	Price
_____	_____	_____
_____	_____	_____
_____	_____	_____

Payment:

_____ Visa

_____ MC

_____ Check Enclosed

_____ Credit Union

Credit Card _____

Exp. Date _____ Month ___ Year ___

3 Digit Security code _____

Fax to: 925-246-6230

or Mail to: 1390 Willow Pass Rd Suite 240, Concord, CA 94520

Member benefits now include savings on auto and home insurance! As a member of PSEA, you qualify for a special group discount* on your auto, home, and renter's insurance through *Group Savings Plus*® from Liberty Mutual. This unique program allows you to purchase high-quality auto, home and renter's insurance at **low group rates** through the convenience of payroll deductions.



Liberty Mutual.

See for yourself how much money you could save with Liberty Mutual compared to your current insurance provider. **For a free, no-obligation quote, 800-524-9400**

*Group discounts, other discounts, and credits are available where state laws and regulations allow, and may vary by state. Certain discounts apply to specific coverages only. To the extent permitted by law, applicants are individually underwritten; not all applicants may qualify. Coverage provided and underwritten by Liberty Mutual Insurance Company and its affiliates, 175 Berkeley Street, Boston, MA

Board Of Trustees Basketball Tournament



Congratulations to team
Just Playas
Six Time AB Division Champions!



Shotcallers
2nd Place AB Division



Three
1st Place C Division



Cinnaballers
2nd Place C Division

PSEA Office Contacts

President - Doug Chadbourne

1-800-272-7732 ext. 6224

Fax: 925-246-6230

DCC5@pge.com

Tickets - Gail Fottrell

1-800-272-7732 ext. 6225

Fax: 925-246-6230

GLFB@pge.com

Office Manager - Jeffrey Wagner

1-800-272-7732 ext. 6205

Fax: 925-246-6230

J3WZ@pge.com

Camps - Dena Marchini

1-800-272-7732 ext. 6266

Fax: 925-246-6230

DMM0@pge.com

Active Member Benefits - Rosar Ewers

1-800-272-7732 ext. 6289

Fax: 925-246-6230

RSE1@pge.com

Accounts Receivable - Linda Newsone

1-800-272-7732, ext. 6206

Fax: 925-246-6230

LCN3@pge.com

Retiree Benefits - Nour Sayegh

1-800-272-7732 ext. 6212

Fax: 925-246-6230

NNS8@pge.com

Accountant - Andrea Koppel

1-800-272-7732, ext. 6290

Fax: 925-246-6230

ARKC@pge.com

PSEA Office Address:

Pacific Service Employees Association

1390 Willow Pass Road, Suite #240 Concord, CA 94520



PSEA
Board of Trustee's
ANNUAL PICNIC & ADVENTURE AT



May 16 & 17, 2009

The price has remained the same, \$35.00 for all day admission to the park, a picnic lunch, free parking and a chance to upgrade your ticket to a season pass. The park opens at 10:00am until 8:00pm on Saturday, 10:00am until 7:00pm on Sunday. The Picnic Pavilion will open at 10:30am to 2:00pm.

All you can eat Lunch is from 11:30am to 1:00pm and will include BBQ Chicken, Jumbo Beef Hot Dogs, salad and beans and soft drinks and ice cream. Two characters will make an appearance and we will have a cash bar in addition to bottomless wrist bands for sale. There will also be a table set up where you can upgrade your ticket to a season pass for an additional \$35.00 which includes free parking. You can also upgrade to a Gold Season Pass for \$60.00 which includes a season pass for Great America, Gilroy Gardens and the Haunt at Halloween.

*Ticket upgrades can only be done the day of the event. Tickets will also be available for Gilroy Gardens at \$10.00 each. **LUNCH TICKETS WILL NOT BE SOLD separately.***

A private Nickelodeon show for PSEA will be on at 11:00am each day. 20 min.

To order tickets, please fill out the bottom of the form and fax to 925-246-6230 or mail to: PSEA – 1390 Willow Pass Rd. Ste 240 – Concord, CA 94520.

Checks and credit cards will be accepted from PSEA members only and orders over \$500.00 must be paid with a VISA, Master Charge, or Discover.

Name _____ Address _____

Daytime Phone _____ Last 4 digits of Social Security _____

Payment: Check Enclosed _____ CU Transfer _____ Sav _____ CHK _____ MM _____

Credit Card _____ VISA _____ MC _____ Discover _____

3-Digit Sec Code _____ Exp Date _____

Sat May 16th _____ Sun May 17th _____ #of tickets _____ #of parking tickets _____

Last day to order tickets is May 8. Great America is located in Santa Clara California

THERE WILL BE NO WILL CALL AT THE PARK

SCHEDULED EVENTS

MAY

- 16TH PSEA Days at Great America
Contact: Gail Fottrell (925) 246-6225
- 17TH PSEA Days at Great America
Contact: Gail Fottrell (925) 246-6225

JUNE

- 6TH Stevenson Ranch - Golf
Contact: Larry Valasquez ... (559) 891-2103
- 17TH Callippee Preserve - Golf
Contact: Steve Oase (925) 484-2768
- 27TH Avila Beach - Golf
Contact: Larry Valasquez ... (559) 891-2103
- 27TH March Dunes - Golf
Contact: Larry Valasquez ... (559) 891-2103

JULY

- 18TH Board of Trustees Golf Tournament
Contact: Steve Oase (925) 246-6264
- 24TH SF Chapter Garlic Festival
Contact: Maria Canjura 8-626-7308

AUGUST

- 1ST North Valley Chapter Rafting
Contact: Maureen Naish (530) 246-6589
- 29TH PSEA Softball Tournament
Contact: Dena Marchini (925) 246-6266
- 30TH PSEA Softball Tournament
Contact: Dena Marchini (925) 246-6266



1390 Willow Pass Road
Suite #240
Concord, CA 94520

